Case Western Reserve University
OFFICE OF THE PROVOST
Organizational Structure

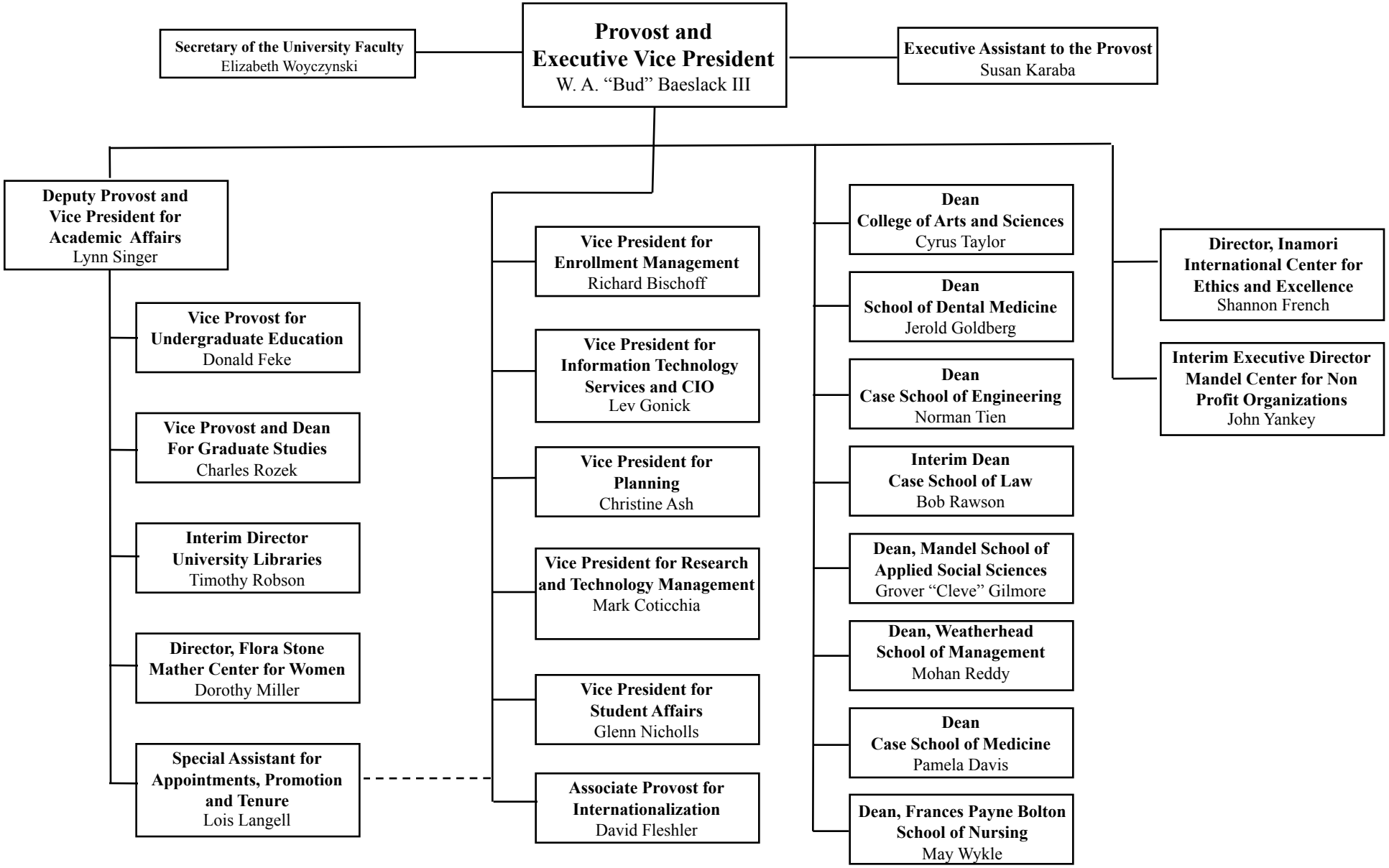

November 2009