Case Western Reserve University
OFFICE OF THE PROVOST
Organizational Structure

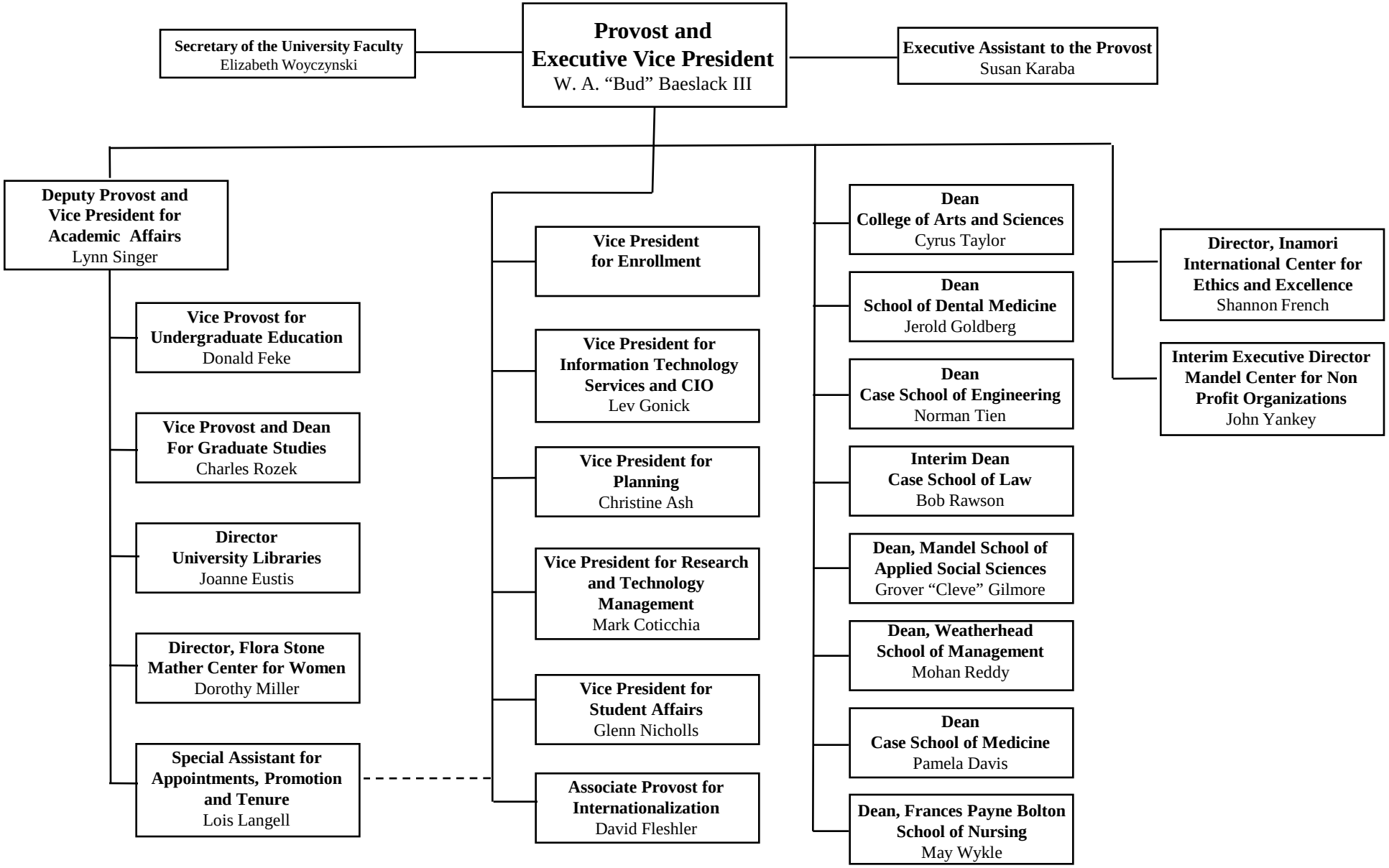

July 2009