



CASE

CASE WESTERN RESERVE UNIVERSITY

ADOPT A BUILDING PROGRAM

VEALE CENTER

Building Representative
e-mail:
phone:

VEALE CENTER

Building Representative
e-mail:
phone:

Student Representative
e-mail:
phone:

Custodial Representative
e-mail:
phone:

The Veale Convocation, Athletic and Recreation Center is the home of Case Athletics, Physical Education and Intramural programs. The Veale Center houses four multi-purpose courts (which are frequently used for activities such as basketball, tennis, soccer and volleyball), a six lane indoor track (8 x 1/2 mile) and a multipurpose aerobics room. A cardio exercise room, (with treadmills, elliptical trainers, stair-step machines, rowing machines, a gravitron and stationary bikes), a newly renovated weight room, (three separate rooms, Main, Power Lift and Hammer Strength), nine racquetball courts, two squash courts and the new rock climbing wall, Horsburgh gym (used for basketball and volleyball), Veale Natatorium and Donnell Pool complete the facility. Veale along with Van Horn Field, (which is located directly outside of Veale), Adelbert gym, (adjacent to Van Horn) and Freiburger Field, (corner of East Blvd. and Bellflower), are used for athletics.



Veale Convocation Center from the Quad

2128 Adelbert Road
Cleveland, OH
44106



RECYCLING INFRASTRUCTURE

Building	Floor	Location	Total	Type
Veale	LL	By desk	2	C, T
Veale	LL	By vending mach near raquetball	0	
Veale	main	Back of gym by vending mach.	3	3C
Veale	main	By vending mach in track area	2	C, PW
Veale	main	Cardio room by vending machines	1	C
Veale	main	Entrance by vending mach.	1	T
Veale	main	In Horsburgh gym	2	2T
Veale	UL	By room 337	1	T
Veale	UL	Front office	1	C
Veale	UL	Lounge outside room 331	2	T
Veale	UL	Room 327	1	C

Legend

C



FT

PW



energyconservation@case.edu
recycling@case.edu
216-368-2580
216-368-4330



CASE

CASE WESTERN RESERVE UNIVERSITY

ADOPT A BUILDING PROGRAM

VEALE CENTER

HOW DOES RECYCLING WORK AT CASE?

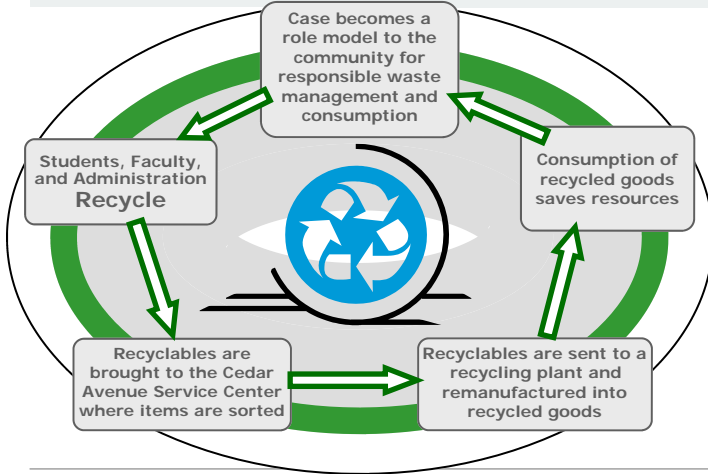

- ◆ Pure White Paper
 - Only White Paper, no Envelopes
- ◆ Mixed Fiber
 - Colored Paper
 - All Envelopes
 - Newspaper
 - Magazines and Catalogs
 - Phonebooks
 - Brown Paper Bags
- ◆ Plastic, Aluminum, and Glass
 - Plastics Labeled 1, 2, 3, & 5
 - Plastic Bottles (No Liquid, Remove Caps)
 - Glass Bottles (No Liquid, Remove Caps)
 - Aluminum Cans, foil, steel, bi-metal (No Liquid)
- ◆ Cardboard
 - Corrugated Cardboard. (Identified by the wavy inner layer)
 - Chipboard (cereal boxes, centers of paper towel rolls, etc.)
 - Colored file folders
 - Brown mailing envelopes
 - Brown copier paper wrapper
- ◆ Other
 - Paint, Florescent bulbs, Tires, Telephones, Other Electronics
 - Ink cartridges, Clothing, Soft or Hardcover Books, Styro-foam, Other



energyconservation@case.edu

ENERGY CONSERVATION MEASURES

An **Energy Conservation Measure (ECM)** is an effort that reduces consumption, or efficiently makes use of any purchased utility or natural resource.

- Veale Features**
- **Motion Sensors** in offices, conference rooms, and bathrooms
 - **Lighting Contractors** in track area

If you have any comments questions, suggestions of concerns please direct them to: energyconservation@case.edu

ENERGY USAGE

Total Campus Electricity Usage

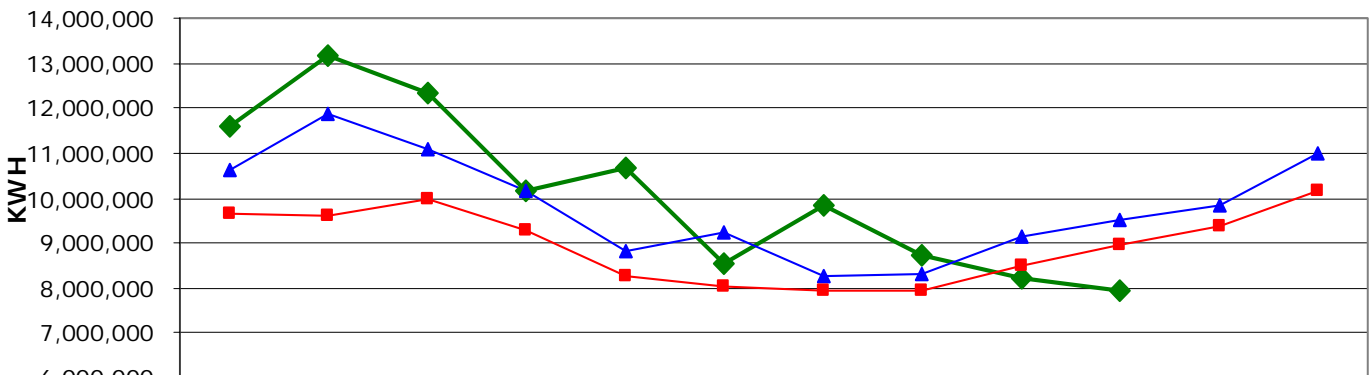

	July	August	September	October	November	December	January	February	March	April	May	June
◆ 2005-2006	11,595,928	13,183,658	12,352,408	10,141,488	10,662,745	8,564,418	9,821,229	8,751,183	8,201,636	7,952,621		
▲ 2004-2005	10,634,096	11,852,028	11,107,734	10,167,865	8,841,785	9,249,327	8,249,108	8,306,855	9,121,951	9,492,281	9,833,904	11,016,497
■ 4 Yr. Average	9,645,756	9,593,276	9,986,971	9,273,042	8,275,713	8,022,681	7,945,513	7,961,636	8,502,162	8,942,713	9,372,620	10,152,960