



CASE

CASE WESTERN RESERVE UNIVERSITY

ADOPT A BUILDING PROGRAM

CLARK HALL

- Built in 1892

Building Representative
e-mail:
phone:

Building Representative
e-mail:
phone:

Student Representative
e-mail:
phone:

Custodial Representative
e-mail:
phone:

11130 Bellflower Road
Cleveland, OH
44106



CLARK HALL

Clark Hall is the second-oldest building on campus and the first for the College of Women, the companion school for Adelbert College. The Gothic-style brick building, dedicated in 1892, was designed by Richard Morris Hunt, a New York architect who also designed the facade of the Metropolitan Museum of Art and the base of the Statue of Liberty. The building was a gift from Elisabeth Clark. Clark Hall was rededicated in 1999 after receiving a 3.7 million dollar facelift thanks to the generosity of Eric and Jane Nord and several anonymous donors.



RECYCLING INFRASTRUCTURE

Building	Floor	Location	Total	Type
Clark	2	Outside room 206	2	MM, T
Clark	3	Hall	4	PGA, PW, MF, T
Clark	4	Hall	1	T
Clark	1 (b)	By copiers	7	2PGA, 2PW, 2MF, T

Legend



energyconservation@case.edu
recycling@case.edu
216-368-2580
216-368-4330



CASE

CASE WESTERN RESERVE UNIVERSITY

ADOPT A BUILDING PROGRAM

CLARK HALL

HOW DOES RECYCLING WORK AT CASE?

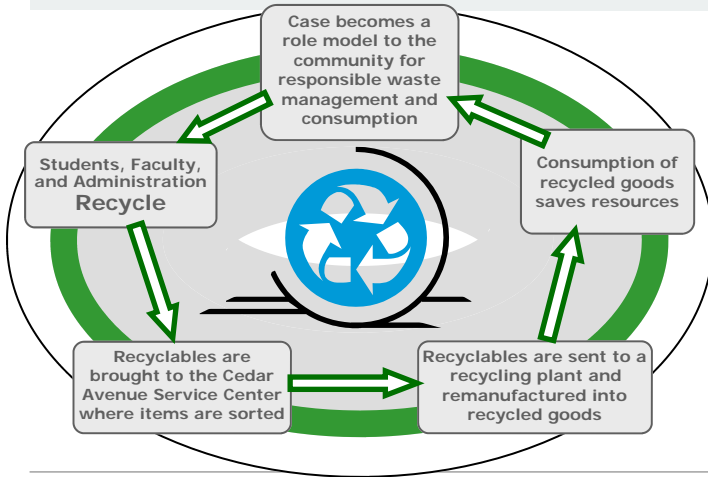

- ◆ Pure White Paper
 - Only White Paper, no Envelopes
- ◆ Mixed Fiber
 - Colored Paper
 - All Envelopes
 - Newspaper
 - Magazines and Catalogs
 - Phonebooks
 - Brown Paper Bags
- ◆ Plastic, Aluminum, and Glass
 - Plastics Labeled 1, 2, 3, & 5
 - Plastic Bottles (No Liquid, Remove Caps)
 - Glass Bottles (No Liquid, Remove Caps)
 - Aluminum Cans, foil, steel, bi-metal (No Liquid)
- ◆ Cardboard
 - Corrugated Cardboard. (Identified by the wavy inner layer)
 - Chipboard (cereal boxes, centers of paper towel rolls, etc.)
 - Colored file folders
 - Brown mailing envelopes
 - Brown copier paper wrapper
- ◆ Other
 - Paint, Florescent bulbs, Tires, Telephones, Other Electronics
 - Ink cartridges, Clothing, Soft or Hardcover Books, Styro-foam, Other



energyconservation@case.edu

ENERGY CONSERVATION MEASURES

An **Energy Conservation Measure (ECM)** is an effort that reduces consumption, or efficiently makes use of any purchased utility or natural resource.

Clark Hall Features

- **New Insulation** for select pipes

Other ECMs Include

- **Motion Sensors** in offices and restrooms
- **Daylight Sensors** in

hallways

If you have any comments questions, suggestions of concerns please direct them to: energyconservation@case.edu

ENERGY USAGE

Total Campus Electricity Usage

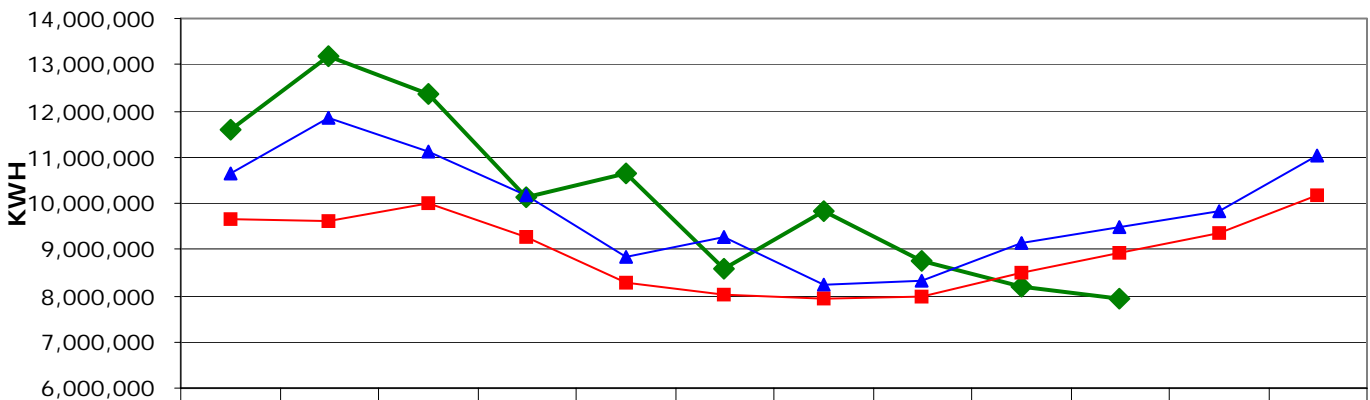

	July	August	September	October	November	December	January	February	March	April	May	June
◆ 2005-2006	11,595,928	13,183,658	12,352,408	10,141,488	10,662,745	8,564,418	9,821,229	8,751,183	8,201,636	7,952,621		
▲ 2004-2005	10,634,096	11,852,028	11,107,734	10,167,865	8,841,785	9,249,327	8,249,108	8,306,855	9,121,951	9,492,281	9,833,904	11,016,497
■ 4 Yr. Average	9,645,756	9,593,276	9,986,971	9,273,042	8,275,713	8,022,681	7,945,513	7,961,636	8,502,162	8,942,713	9,372,620	10,152,960