



CASE

CASE WESTERN RESERVE UNIVERSITY

ADOPT A BUILDING PROGRAM

ADELBERT HALL

- Built in 1882
- Square Feet: 50,800

ADELBERT HALL

Building Representative
e-mail:
phone:

Building Representative
e-mail:
phone:

Student Representative
e-mail:
phone:

Custodial Representative
e-mail:
phone:

Adelbert Hall is the administrative center of Case Western Reserve University. Listed on the National Register of Historic Places, it is the original classroom building of Adelbert College. The building was a gift of Amasa Stone. In its early years, it also housed the college library as well as the offices of the college president and treasurer. Originally built in 1882, Adelbert Hall was gutted by fire on June 23, 1991. It has been completely rebuilt on the inside and now again houses the Office of the President.



Adelbert Hall from Quad

2040 Adelbert Road
Cleveland, OH
44106



RECYCLING INFRASTRUCTURE

Building	Floor	Location	Total	Type	Secondary Location
Adelbert	1	north hallway before bathroom corridor	1	RR	
Adelbert	2	north hallway before bathroom corridor	2	RR, T	multipurpose room by 202
Adelbert	3	north hallway before bathroom corridor	2	RR, T	
Adelbert	4	north hallway before bathroom corridor	1	RR	
Adelbert	b	vending room by 14	2	RR, T	

Legend

RR



FT



energyconservation@case.edu
recycling@case.edu
216-368-2580
216-368-4330



CASE

CASE WESTERN RESERVE UNIVERSITY

ADOPT A BUILDING PROGRAM

ADELBERT HALL

HOW DOES RECYCLING WORK AT CASE?

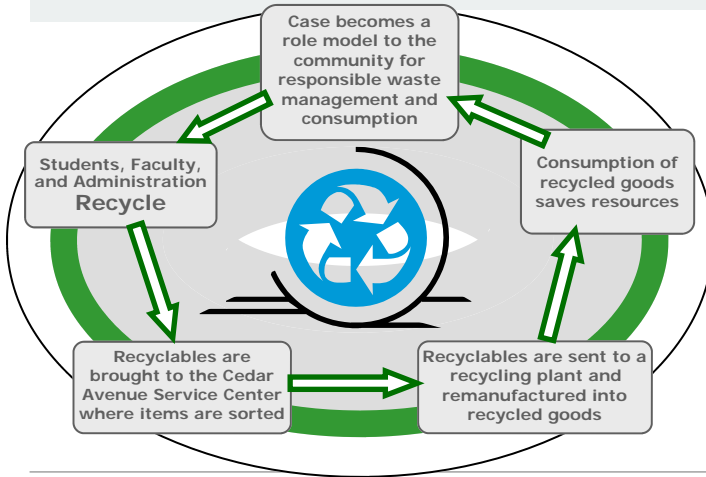

- ◆ Pure White Paper
 - Only White Paper, no Envelopes
- ◆ Mixed Fiber
 - Colored Paper
 - All Envelopes
 - Newspaper
 - Magazines and Catalogs
 - Phonebooks
 - Brown Paper Bags
- ◆ Plastic, Aluminum, and Glass
 - Plastics Labeled 1, 2, 3, & 5
 - Plastic Bottles (No Liquid, Remove Caps)
 - Glass Bottles (No Liquid, Remove Caps)
 - Aluminum Cans, foil, steel, bi-metal (No Liquid)
- ◆ Cardboard
 - Corrugated Cardboard. (Identified by the wavy inner layer)
 - Chipboard (cereal boxes, centers of paper towel rolls, etc.)
 - Colored file folders
 - Brown mailing envelopes
 - Brown copier paper wrapper
- ◆ Other
 - Paint, Florescent bulbs, Tires, Telephones, Other Electronics
 - Ink cartridges, Clothing, Soft or Hardcover Books, Styro-foam, Other



energyconservation@case.edu

ENERGY CONSERVATION MEASURES

An **Energy Conservation Measure (ECM)** is an effort that reduces consumption, or efficiently makes use of any purchased utility or natural resource.

Adelbert Hall Features

- **Daylight Sensors** in atrium
- **Motion Sensors** in offices and restrooms
- **Low emissions** film on central skylight

If you have any comments questions, suggestions of concerns please direct them to: energyconservation@case.edu

ENERGY USAGE

Adelbert Hall Electricity Usage

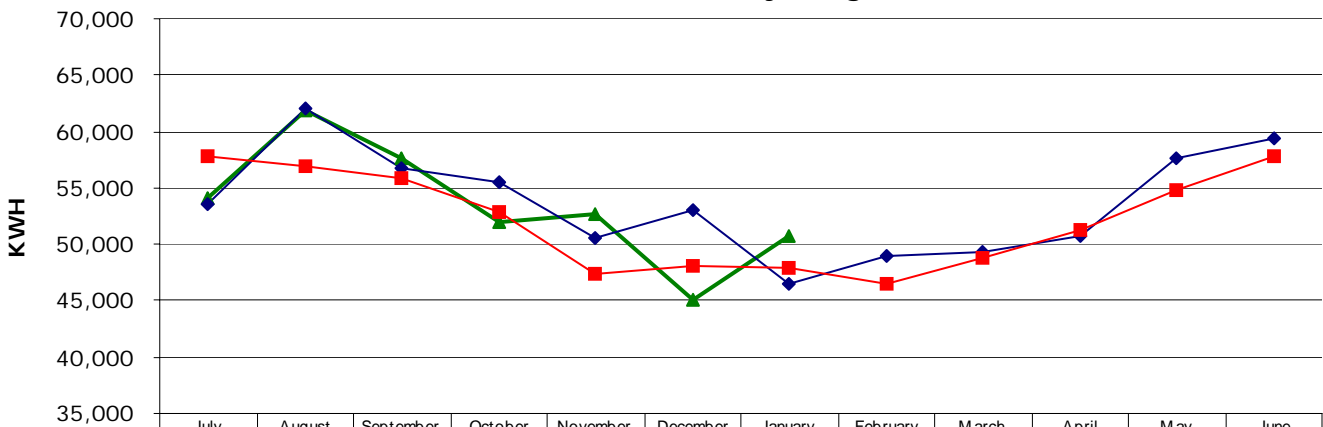

	July	August	September	October	November	December	January	February	March	April	May	June
2005-2006	54,135	61,895	57,596	51,931	52,663	45,064	50,733	48,980	49,280	50,689	57,609	59,454
2004-2005	53,590	62,120	56,710	55,520	50,580	53,040	46,490	48,980	49,280	50,689	57,609	59,454
4 Year Average	57,783	56,910	55,790	52,865	47,433	48,168	47,938	46,515	48,853	51,197	54,802	57,726